

1st ALTO

# I'LL NEVER BE THE SAME

AS RECORDED BY TED HEATH ON DECCA

Arranged by  
Johnny Keating

8/5 (17)

A

B

C

D

E

*fine.*

2ND ALTO

I'LL NEVER BE THE SAME  
AS RECORDED ON DECCA BY TED HEATH

Arranged by  
Johnny Keating

**TENOR**

**I'LL NEVER BE THE SAME**  
AS RECORDED ON DECCA BY TED HEATH & HIS MUSIC

Arranged by  
Johnny Keating

2nd Tenor

I'LL NEVER BE THE SAME  
AS RECORDED ON DECCA BY TED HEATH

Arranged by  
Johnny Keating

BARITONE

I'LL NEVER BE THE SAME  
AS RECORDED BY TED HEATH & HIS MUSIC ON DECCA

Arranged by  
Johnny Keating

FIRST TROMBONE

I'LL NEVER BE THE SAME

Arranged by Johnny Keating

2ND TROMBONE

I'LL NEVER BE THE SAME  
AS RECORDED BY TED HEATH FOR DECCA

Arranged  
by Johnny Keating

**A**

**B**

**C**

**D**

**E**

Eleventh staff of music, containing a quarter note G4, a quarter note F4, a quarter note E4, a quarter note D4, a quarter note C4, a quarter note B3, a quarter note A3, and a quarter note G3.

Twelfth staff of music, containing the word "fine" and a double bar line.

3 TROMBONE

I'LL NEVER BE THE SAME  
AS RECORDED BY TED HEATH ORCHESTRA ON DECCA

Arranged by  
Johnny Keating

A

B

C

D

E

4  
TH TROMBONE

I'LL NEVER BE THE SAME  
AS RECORDED BY TED HEATH ORCH. ON DECCA

Arranged by  
Johnny Kastig

**A**

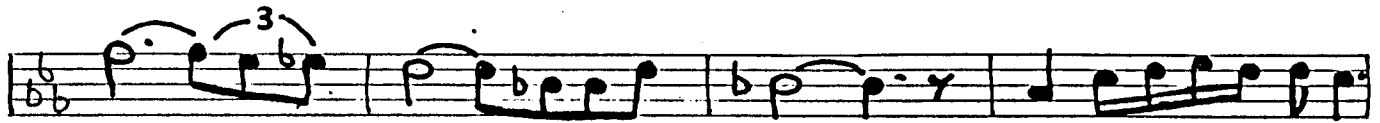
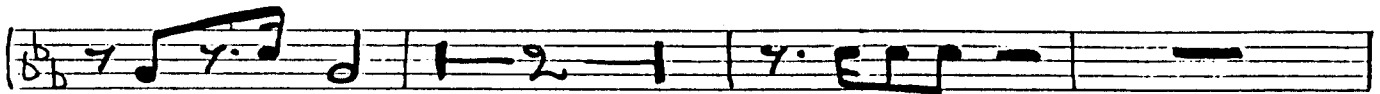
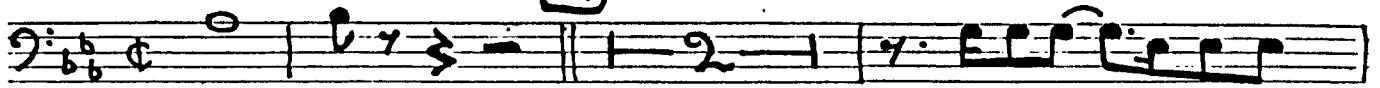

**B**

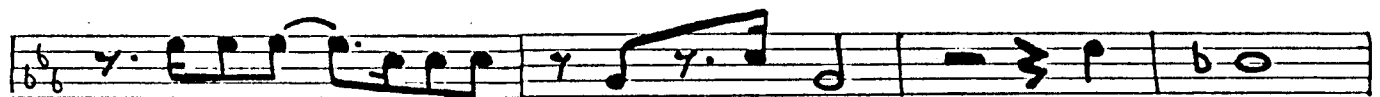

**C**

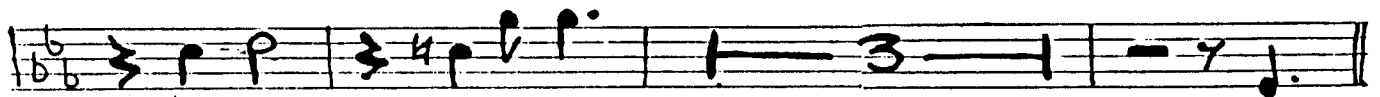
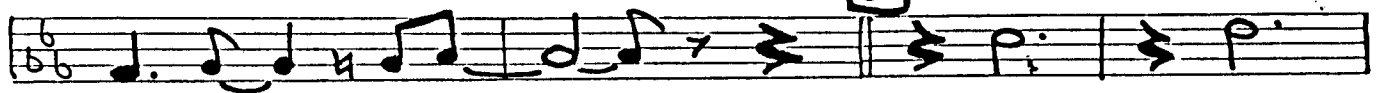

**D**

**E**

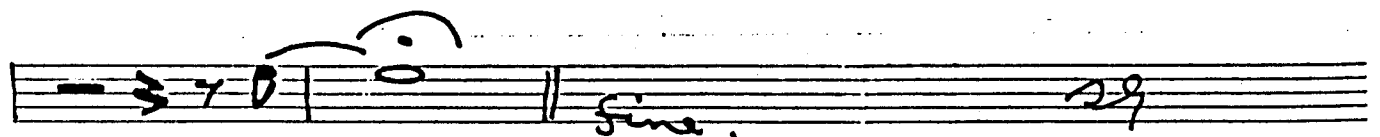

8/5(17)

TRUMPET  
FIRST

I'LL NEVER BE THE SAME  
AS RECORDED BY TEO HEATH & HIS MUSIC ON DECCA

Arranged by  
Johnny Keating

INTRO. WITH 4th Tpt.

**A**

**B**

**C**

**D**

**E**

fine

8

2<sup>nd</sup> TRUMPET

I'LL NEVER BE THE SAME  
AS RECORDED BY TED HEATH & HIS MUSIC

Arranged by  
Johnny Keati

TRB. UNISON WITH 3<sup>rd</sup> Tpt. ....

Fin

Four empty musical staves at the bottom of the page. A handwritten number '20' is written on the first empty staff.

3<sup>rd</sup> TRUMPET

I'LL NEVER BE THE SAME

AS RECORDED BY DECCA BY TED HEATH

Arranged by  
Johnny Keating

INTRO. WITH 2<sup>nd</sup> Tpt.

A

B

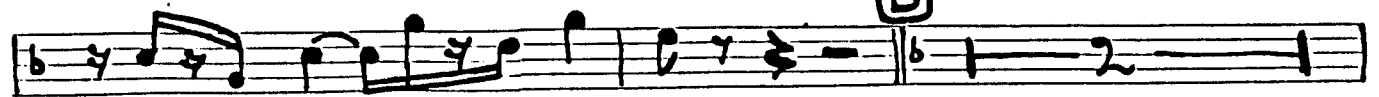

C

D

E

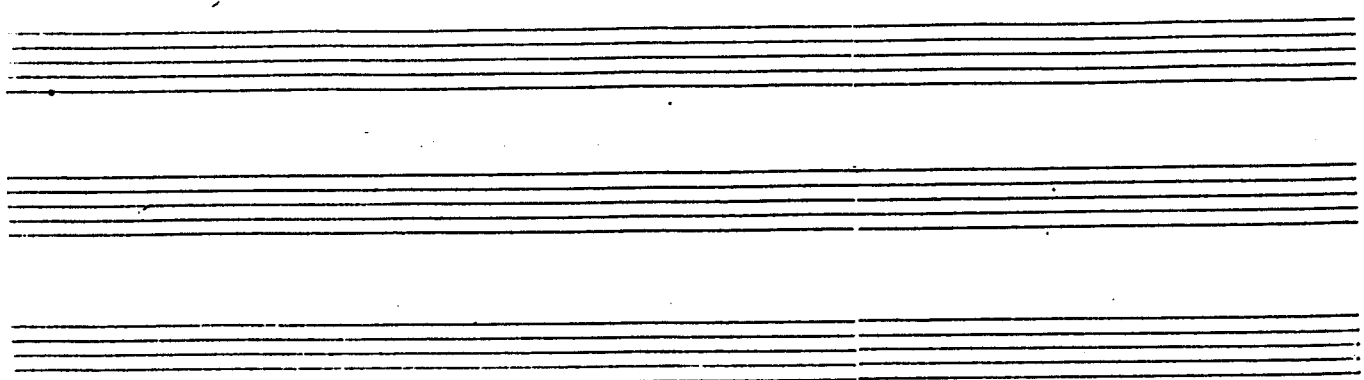
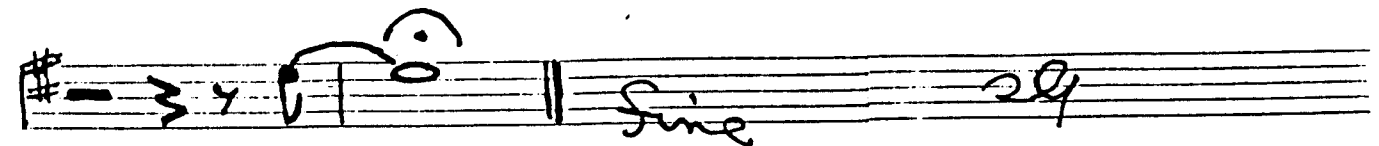

4TH TRUMPET

I'LL NEVER BE THE SAME  
AS RECORDED BY TED HEATH ORCHESTRA FOR DECCA

Arranged by  
Johnny Keating

Empty musical staves at the bottom of the page, with a handwritten number '25' on the right side.

GUITAR SOLO

"I'LL NEVER BE THE SAME" Arranged by Johnny Keating  
AS RECORDED BY THE TED HEATH ORCH.

SOLO **A**

FILL IN SOLO AD LIB.

Guitar Solo

PIANO

I'LL NEVER BE THE SAME

Arranged by John Keating  
TED HEATH & HIS MUSIC

B69

**A**

B67

**B**

**C**

G9

**D**

C6 B0 C6

F6

**E**

Cmaj7

**BASS**

I'LL NEVER BE THE SAME

AS RECORDED BY TED NEMPH ORCHESTRA FOR DECCA

Arrange  
Johnny  
Keating

**A**

**B**

**D**

**E**

DRUMS

# I'LL NEVER BE THE SAME

Arrange by  
Johnny Keating

SILENT BAR

fine